

LEGAL DESCRIPTION OF LAND SURVEYED
 THE SOUTH HALF OF THE NORTHEAST QUARTER, AND THE SOUTHEAST QUARTER, OF SECTION 26, TOWNSHIP 19 NORTH, RANGE 16 EAST, WILLAMETTE MERIDIAN.

PURPOSE OF SURVEY

THE PURPOSE OF THIS SURVEY WAS TO POST THE WEST LINE OF THE ABOVE DESCRIBED LANDS AND TO MAP FOUND OR RECOVERED MONUMENTS OWNED LANDS TO THE WEST OF AND ADJUTING SAID LINE.

NARRATIVE

* A DISCREPANCY WAS DISCOVERED IN REGARD TO THE TRUE POSITION OF THE SOUTH 1/4 CORNER OF SECTION 26. ORIGINAL G.L.O. EVIDENCE FOR SAID 1/4 CORNER WAS NEVER RECOVERED.

* IN 1878, LOREN F. JAY, P.L.S. #1967, SET SAID 1/4 CORNER BY SINGLE PROPORTION HOLDING THE SOUTHEAST CORNER OF SECTION 26 AS AN ORIGINAL G.L.O. EVIDENCE AND FROM WHAT HE FELT TO BE ORIGINAL G.L.O. EVIDENCE AND THE SOUTHWEST CORNER OF SECTION 26 TO THE WEST BEING A CORNER THAT HE ALSO SET FROM WHAT HE FELT TO BE ORIGINAL G.L.O. EVIDENCE. (REFER TO RECORD OF SURVEY FILED IN BOOK 6 OF SURVEYS AT PAGE 894598. SURVEYED SAID SECTION 26 FOR THE STATE DEPARTMENT OF GAME, AS PER AN UNRECORDED SURVEY ON FILE AT THE PUBLIC LAND SURVEY OFFICE IN OLYMPIA, MR. PITZLER ACCEPTED THE SECTION CORNER POSITION MONUMENTED BY MR. JAY TO THE WEST BUT DID NOT SET THE SECTION CORNER POSITION TO THE EAST. MR. PITZLER SET AN ADDITIONAL MONUMENT FOR THE POSITION OF SAID SECTION CORNER TO THE EAST FROM WHAT HE FELT TO BE ORIGINAL G.L.O. EVIDENCE, WHICH HE NOTED TO BEAR S30°43'55"W FOR A DISTANCE OF 172.84 FEET FROM THE POSITION MONUMENTED BY MR. JAY. MR. PITZLER DID NOT SET THE SECTION CORNER POSITION TO THE WEST AS MONUMENTED BY MR. JAY, AND SET A NEW MONUMENT BY SINGLE PROPORTION HOLDING HIS MONUMENTED POSITION OF SAID SECTION CORNER TO THE EAST AND SAID SECTION CORNER TO THE WEST THAT WAS MONUMENTED BY MR. JAY. (REFER TO RECORD OF SURVEY FILED IN BOOK 133 OF SURVEYS AT PAGE 1371. SURVEYED SAID SECTION 26 FOR THE STATE DEPARTMENT OF GAME, AS PER AN UNRECORDED SURVEY ON FILE AT THE PUBLIC LAND SURVEY OFFICE IN OLYMPIA, MR. PITZLER FOR HIS SUPPORTING DOCUMENTATION).

* IN 1897, JAMES S. ENGBELHARD, P.L.S. #29271, (REFER TO LAND CORNER RECORD FILED UNDER AUDITOR'S FILE #191970320012), RECOVERED ADDITIONAL G.L.O. EVIDENCE FOR THE SOUTHWEST CORNER OF SECTION 26, WHICH SUPPORTS THE POSITION OF THE SECTION CORNER TO THE WEST AS MONUMENTED BY MR. JAY. (REFER TO RECORD OF SURVEY FILED IN BOOK 20 OF SURVEYS AT PAGE 230. SURVEYED SAID SECTION 26 FOR THE STATE DEPARTMENT OF GAME, AS PER AN UNRECORDED SURVEY ON FILE AT THE PUBLIC LAND SURVEY OFFICE IN OLYMPIA, MR. PITZLER SET AN ADDITIONAL MONUMENT FOR THE POSITION OF SAID SECTION CORNER TO THE EAST FROM WHAT HE FELT TO BE ORIGINAL G.L.O. EVIDENCE, WHICH HE NOTED TO BEAR S30°43'55"W FOR A DISTANCE OF 172.84 FEET FROM THE POSITION MONUMENTED BY MR. JAY. MR. PITZLER DID NOT SET THE SECTION CORNER POSITION TO THE WEST AS MONUMENTED BY MR. JAY, AND SET A NEW MONUMENT BY SINGLE PROPORTION HOLDING HIS MONUMENTED POSITION OF SAID SECTION CORNER TO THE EAST AND SAID SECTION CORNER TO THE WEST THAT WAS MONUMENTED BY MR. JAY. (REFER TO RECORD OF SURVEY FILED IN BOOK 133 OF SURVEYS AT PAGE 1371. SURVEYED SAID SECTION 26 FOR THE STATE DEPARTMENT OF GAME, AS PER AN UNRECORDED SURVEY ON FILE AT THE PUBLIC LAND SURVEY OFFICE IN OLYMPIA, MR. PITZLER FOR HIS SUPPORTING DOCUMENTATION).

* IN 1997, JAMES S. ENGBELHARD, P.L.S. #29271, (REFER TO LAND CORNER RECORD FILED UNDER AUDITOR'S FILE #191970320012), RECOVERED ADDITIONAL G.L.O. EVIDENCE FOR THE SOUTHWEST CORNER OF SECTION 26, WHICH SUPPORTS THE POSITION OF THE SECTION CORNER TO THE WEST AS MONUMENTED BY MR. JAY. (REFER TO RECORD OF SURVEY FILED IN BOOK 20 OF SURVEYS AT PAGE 230. SURVEYED SAID SECTION 26 FOR THE STATE DEPARTMENT OF GAME, AS PER AN UNRECORDED SURVEY ON FILE AT THE PUBLIC LAND SURVEY OFFICE IN OLYMPIA, MR. PITZLER SET AN ADDITIONAL MONUMENT FOR THE POSITION OF SAID SECTION CORNER TO THE EAST FROM WHAT HE FELT TO BE ORIGINAL G.L.O. EVIDENCE, WHICH HE NOTED TO BEAR S30°43'55"W FOR A DISTANCE OF 172.84 FEET FROM THE POSITION MONUMENTED BY MR. JAY. MR. PITZLER DID NOT SET THE SECTION CORNER POSITION TO THE WEST AS MONUMENTED BY MR. JAY, AND SET A NEW MONUMENT BY SINGLE PROPORTION HOLDING HIS MONUMENTED POSITION OF SAID SECTION CORNER TO THE EAST AND SAID SECTION CORNER TO THE WEST THAT WAS MONUMENTED BY MR. JAY. (REFER TO RECORD OF SURVEY FILED IN BOOK 133 OF SURVEYS AT PAGE 1371. SURVEYED SAID SECTION 26 FOR THE STATE DEPARTMENT OF GAME, AS PER AN UNRECORDED SURVEY ON FILE AT THE PUBLIC LAND SURVEY OFFICE IN OLYMPIA, MR. PITZLER FOR HIS SUPPORTING DOCUMENTATION).

* ORIGINAL G.L.O. EVIDENCE OF THE EAST 1/4 CORNER OF SECTION 26 WAS NOT FOUND AND WAS ALSO SINGLE UNPROPORTIONED BY DONALD W. PITZLER IN 1980 AS PER AN UNRECORDED SURVEY ON FILE AT THE PUBLIC LAND SURVEY OFFICE IN OLYMPIA, AND LAND CORNER RECORD FILED IN BOOK 2 OF MONUMENTS AT PAGE 131, KITKISS COUNTY RECORDS. THE POSITION OF SAID 1/4 CORNER WOULD ALSO BE AFFECTED IF THE LOREN F. JAY POSITION, WAS ACCEPTED AS THE TRUE POSITION OF SAID SECTION CORNER TO THE WEST AS MONUMENTED BY MR. JAY. (REFER TO RECORD OF SURVEY FILED IN BOOK 20 OF SURVEYS AT PAGE 230. SURVEYED SAID SECTION 26 FOR THE STATE DEPARTMENT OF GAME, AS PER AN UNRECORDED SURVEY ON FILE AT THE PUBLIC LAND SURVEY OFFICE IN OLYMPIA, MR. PITZLER SET AN ADDITIONAL MONUMENT FOR THE POSITION OF SAID SECTION CORNER TO THE EAST FROM WHAT HE FELT TO BE ORIGINAL G.L.O. EVIDENCE, WHICH HE NOTED TO BEAR S30°43'55"W FOR A DISTANCE OF 172.84 FEET FROM THE POSITION MONUMENTED BY MR. JAY. MR. PITZLER DID NOT SET THE SECTION CORNER POSITION TO THE WEST AS MONUMENTED BY MR. JAY, AND SET A NEW MONUMENT BY SINGLE PROPORTION HOLDING HIS MONUMENTED POSITION OF SAID SECTION CORNER TO THE EAST AND SAID SECTION CORNER TO THE WEST THAT WAS MONUMENTED BY MR. JAY. (REFER TO RECORD OF SURVEY FILED IN BOOK 133 OF SURVEYS AT PAGE 1371. SURVEYED SAID SECTION 26 FOR THE STATE DEPARTMENT OF GAME, AS PER AN UNRECORDED SURVEY ON FILE AT THE PUBLIC LAND SURVEY OFFICE IN OLYMPIA, MR. PITZLER FOR HIS SUPPORTING DOCUMENTATION).

G.L.O. HISTORY

1891 - OLIVER B. IVERSON, UNDER CONTRACT NUMBER 267, SURVEYED THE SUBDIVISIONS OF TOWNSHIP 19 NORTH, RANGE 16 EAST, WILLAMETTE MERIDIAN.

AUDITOR'S CERTIFICATE

FILED FOR RECORD THIS 8 DAY OF MAY 2015 AT 2:27 PM, IN BOOK 39 OF SURVEYS AT PAGE 158-159 AT THE REQUEST OF THE WASHINGTON STATE DEPARTMENT OF NATURAL RESOURCES.

WITNESS MY HAND AND SEAL OF OFFICE THIS 20th DAY OF MAY 2015
 JENNIFER L. STEPHENS
 AUDITOR'S FILE NUMBER 201505000024

SURVEYOR'S CERTIFICATE

THIS MAP CORRECTLY REPRESENTS A SURVEY MADE BY ME OR UNDER MY DIRECTION IN COMPLIANCE WITH THE REQUIREMENTS OF THE SURVEY RECORDING ACT AT THE REQUEST OF THE WASHINGTON STATE DEPARTMENT OF NATURAL RESOURCES IN JANUARY, 2015.

JOHN R. SHACKELFORD, P.L.S.
 CERTIFICATE NUMBER 22349

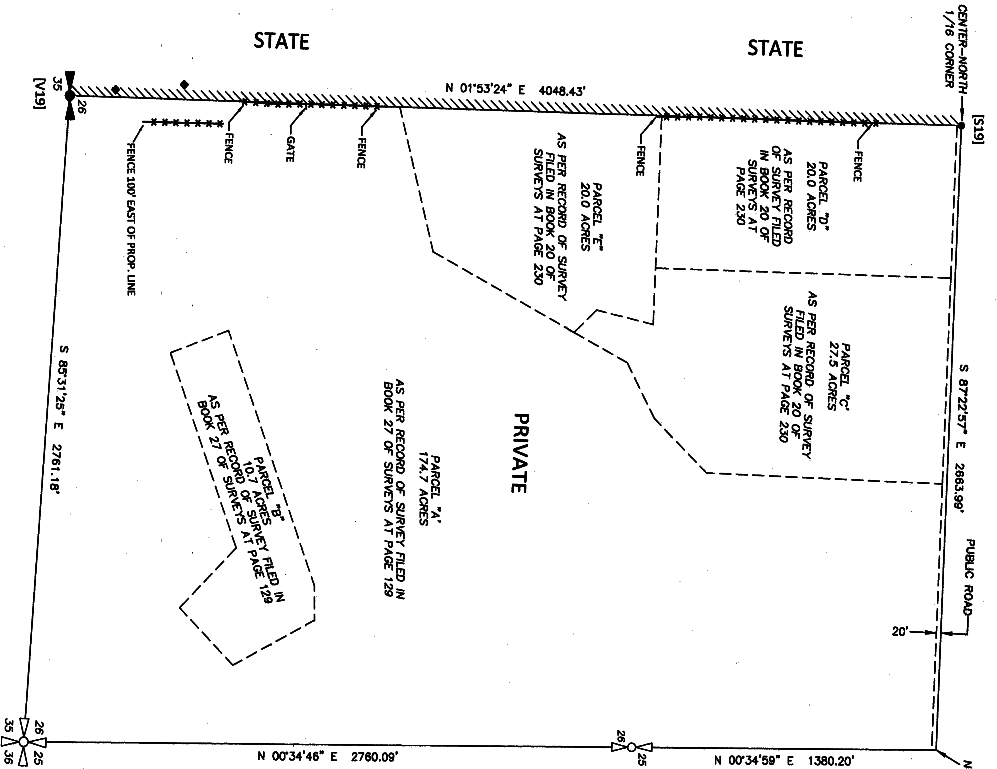

6/19/2015 02:07:47 PM V: 39 P: 158 201505000024
 Page 1 of 2

BASIS OF MERIDIAN
 CALCULATED AND ROTATED TO THE ASSUMED BEARING AND DISTANCES AS PUBLISHED ON RECORD OF SURVEY FILED IN RECORDS OF SURVEYS AT PAGE 129, KITKISS COUNTY RECORDS.

CONTROL SPECIFICATIONS AND ACCURACY METHOD OF SURVEY AND EQUIPMENT USED
 CORNER TIES, SETS AND GROUND TRAVERSEES WERE PERFORMED WITH A TOPCON GP-7500 DIGITAL TOTAL STATION. TIES TO REFERENCES WERE MADE WITH A HAND COMPASS AND STEEL TAPE. LINEAR AND ANGULAR CLOSURES EXCEEDED THOSE SHOWN IN WAC 352-150-0980 FOR LANDLIFT AND TRANSVERS.

SURVEYOR'S NOTES:

* THERE ARE TWO MONUMENTS AT THE SOUTHEAST CORNER OF SECTION 26. ONE SET BY LOREN F. JAY IN 1879 FROM AN ORIGINAL BT AND ONE SET BY DONALD W. PITZLER (LAND SURVEYOR FOR THE DEPARTMENT OF GAME) IN 1980 PURPORTEDLY FROM AN ORIGINAL BT. IN 1997, JAMES S. ENGBELHARD (SOUTHEAST REGION LAND SURVEYOR FOR THE DNR) FOUND AN ADDITIONAL ORIGINAL BT DIMENSIONED AS A CORNER TO THE WEST AS MONUMENTED BY MR. JAY. THIS DIMENSION AFFECTS THE SINGLE PROPORTIONED POSITION OF THE SOUTHWEST CORNER AND THE CALCULATED POSITION OF THE CENTER-NORTH 1/16 CORNER IN SECTION 26. HOWEVER, BECAUSE THE STATE ACQUIRED THE PROPERTY IN 1980 AND THE DEPARTMENT OF GAME (AS PER AN UNRECORDED SURVEY ON FILE AT THE PUBLIC LAND SURVEY OFFICE IN OLYMPIA, MR. PITZLER SET AN ADDITIONAL MONUMENT FOR THE POSITION OF SAID SECTION CORNER TO THE EAST FROM WHAT HE FELT TO BE ORIGINAL G.L.O. EVIDENCE, WHICH HE NOTED TO BEAR S30°43'55"W FOR A DISTANCE OF 172.84 FEET FROM THE POSITION MONUMENTED BY MR. JAY. MR. PITZLER DID NOT SET THE SECTION CORNER POSITION TO THE WEST AS MONUMENTED BY MR. JAY, AND SET A NEW MONUMENT BY SINGLE PROPORTION HOLDING HIS MONUMENTED POSITION OF SAID SECTION CORNER TO THE EAST AND SAID SECTION CORNER TO THE WEST THAT WAS MONUMENTED BY MR. JAY. (REFER TO RECORD OF SURVEY FILED IN BOOK 133 OF SURVEYS AT PAGE 1371. SURVEYED SAID SECTION 26 FOR THE STATE DEPARTMENT OF GAME, AS PER AN UNRECORDED SURVEY ON FILE AT THE PUBLIC LAND SURVEY OFFICE IN OLYMPIA, MR. PITZLER FOR HIS SUPPORTING DOCUMENTATION).

A SURVEY IN SECTION 26
 TOWNSHIP 19 NORTH, RANGE 16 EAST, W.M.

STATE OF WASHINGTON
 DEPARTMENT OF NATURAL RESOURCES
 LAND SURVEY SECTION-P.O. BOX 47030
 OLYMPIA, WASHINGTON 98504-47030 (360)902-1206

ELK HEIGHTS TRESPASS
 FIELD CREW: M. LINK, I. STEPHENS
 FIELD BOOK: 28
 PRINTED: JANUARY 8, 2015

F.M.# 1846
 SHEET 1 OF 2

CORNER HISTORY AND DESCRIPTIONS

(S119) CENTER-NORTH 1/16 SECTION CORNER OF SECTION 26.

ACCEPTED CORNER.

07/09/14: FOUND AN IRON PIPE WITH A PROPERLY IDENTIFIED ALUMINUM CAP.

HISTORY:

- 1979 - LOREN F. JAY, PLUS #11967, SET AN IRON PIN, AS PER RECORD OF SURVEY FILED IN BOOK 8 OF SURVEYS AT PAGE 66, KITTITAS COUNTY RECORDS.
- 1980 - RODNEY G. HANSEN, PLUS #21464, FOUND A GAME DEPARTMENT IRON PIPE, PER AN UNRECORDED SURVEY ON FILE AT THE PUBLIC LAND SURVEY OFFICE IN OLYMPIA.
- 1991 - RODNEY G. HANSEN, PLUS #21464, FOUND A GAME DEPARTMENT IRON PIPE, AS PER RECORD OF SURVEY FILED IN BOOK 19 OF SURVEYS AT PAGE 5, KITTITAS COUNTY RECORDS.
- 1993 - RODNEY G. HANSEN, PLUS #21464, FOUND A GAME DEPARTMENT IRON PIPE, AS PER RECORD OF SURVEY FILED IN BOOK 19 OF SURVEYS AT PAGE 132, KITTITAS COUNTY RECORDS.
- 1995 - RODNEY G. HANSEN, PLUS #21464, FOUND A GAME DEPARTMENT IRON PIPE, AS PER RECORD OF SURVEY FILED IN BOOK 20 OF SURVEYS AT PAGE 230, KITTITAS COUNTY RECORDS.
- 2002 - RODNEY G. HANSEN, PLUS #21464, FOUND A GAME DEPARTMENT IRON PIPE, AS PER RECORD OF SURVEY FILED IN BOOK 27 OF SURVEYS AT PAGE 129, KITTITAS COUNTY RECORDS.

07/09/14: ACCEPTED SAID IRON PIPE.

NEW REFERENCES WERE NOT NOTED:

FIELD BOOK - SE 1', PAGE 47.

THE PROPORTIONATE POSITION, IF THE LOREN F. JAY 1/4 SECTION CORNER COMMON TO SECTIONS 26 AND 27 WERE UTILIZED, WOULD BEAR AT APPROXIMATELY S31W FOR 2.2'. (REFER TO NARRATIVE AND SURVEYOR'S NOTE).

(W19) 1/4 SECTION CORNER COMMON TO SECTIONS 26 AND 35.

ACCEPTED CORNER.

(REFER TO NARRATIVE AND SURVEYOR'S NOTE).

07/08/14: FOUND AN IRON PIPE WITH ALUMINUM CAP.

HISTORY:

- 1981 - G.L.O. SURVEYOR, OLIVER B. IVERSON, UNDER CONTRACT NUMBER 267, SET A POST.
- 1979 - LOREN F. JAY, PLUS #11967, SET AN IRON PIN, AS PER RECORD OF SURVEY FILED IN BOOK 8 OF SURVEYS AT PAGE 66, KITTITAS COUNTY RECORDS.
- 1980 - DONALD W. PRITZ, PLUS #2526, SET AN IRON PIPE WITH CAP, AS PER AN UNRECORDED SURVEY ON FILE AT THE PUBLIC LAND SURVEY OFFICE IN OLYMPIA, AND A LAND CORNER RECORD FILED IN BOOK 2 OF MONUMENTS AT PAGE 122, KITTITAS COUNTY RECORDS.
- 1991 - RODNEY G. HANSEN, PLUS #21464, FOUND A GAME DEPARTMENT IRON PIPE, AS PER RECORD OF SURVEY FILED IN BOOK 18 OF SURVEYS AT PAGE 9, KITTITAS COUNTY RECORDS.
- 1993 - RODNEY G. HANSEN, PLUS #21464, FOUND A GAME DEPARTMENT IRON PIPE, AS PER RECORD OF SURVEY FILED IN BOOK 19 OF SURVEYS AT PAGE 132, KITTITAS COUNTY RECORDS.
- 1995 - RODNEY G. HANSEN, PLUS #21464, FOUND A GAME DEPARTMENT IRON PIPE, AS PER RECORD OF SURVEY FILED IN BOOK 20 OF SURVEYS AT PAGE 230, KITTITAS COUNTY RECORDS.
- 2002 - RODNEY G. HANSEN, PLUS #21464, FOUND A GAME DEPARTMENT IRON PIPE, AS PER RECORD OF SURVEY FILED IN BOOK 27 OF SURVEYS AT PAGE 129, KITTITAS COUNTY RECORDS.

07/08/14: ACCEPTED SAID IRON PIPE.

THE FOLLOWING NEW REFERENCES WERE NOTED:

- NAIL SET RIGHT SIDE CENTER.
- NAIL SET LEFT SIDE CENTER.
- A 8" FIR BEARS N63W, 9.22'.
- A CARSONITE POST BEARS NORTH, 2.0'.

FIELD BOOK - SE 1', PAGE 41.

THE PROPORTIONATE POSITION, IF THE LOREN F. JAY 1/4 SECTION CORNER COMMON TO SECTIONS 26 AND 27 WERE UTILIZED, WOULD BEAR AT APPROXIMATELY S31W FOR 8.9'.
 (REFER TO NARRATIVE AND SURVEYOR'S NOTE)

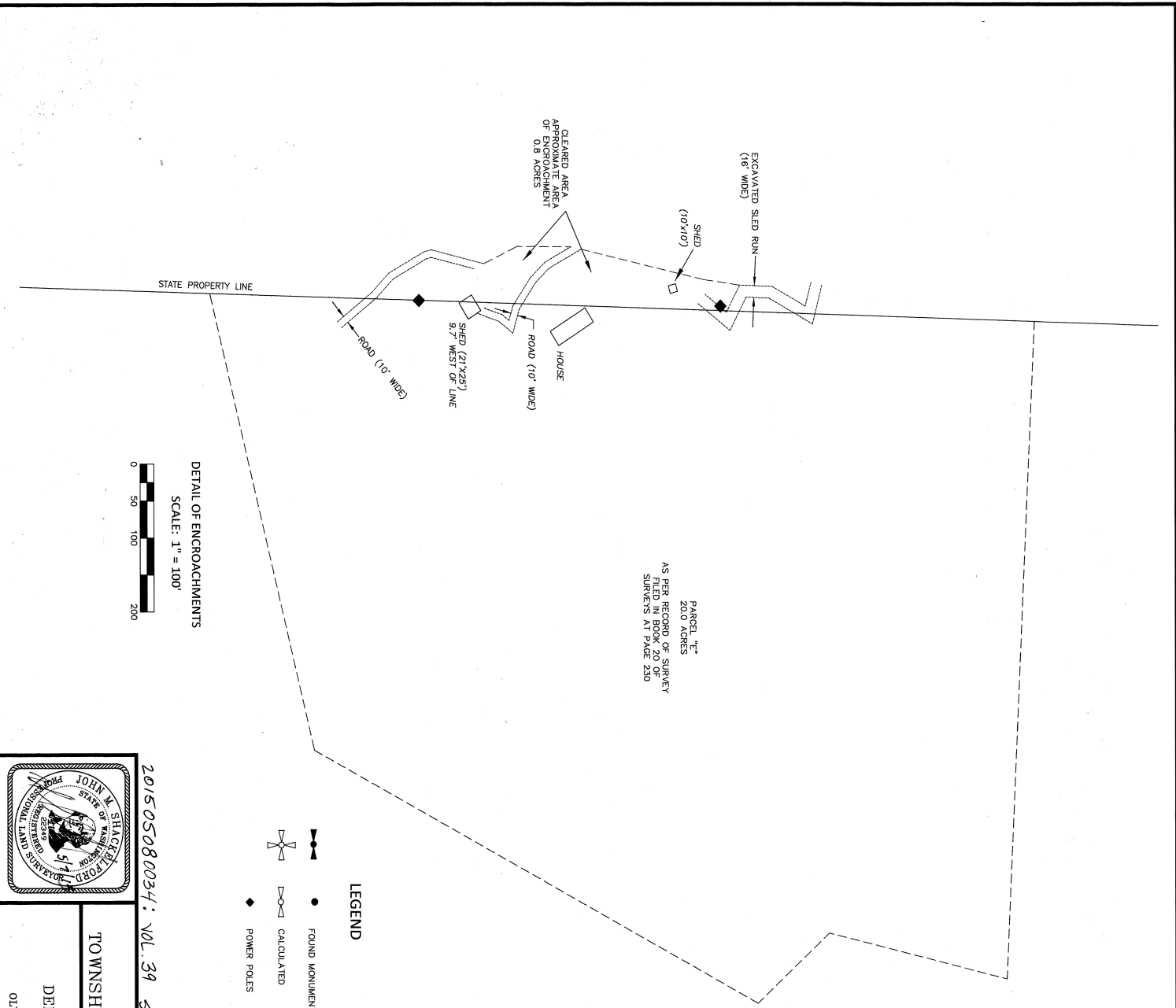

201505080034: VOL. 39 SURVEYS Page 159

05-08-2015 @ 2:07 PM

John M. Shackelford

A SURVEY IN SECTION 26
 TOWNSHIP 19 NORTH, RANGE 16 EAST, W. M.
 STATE OF WASHINGTON
 DEPARTMENT OF NATURAL RESOURCES
 LAND SURVEY SECTION—P.O. BOX 47030
 OLYMPIA, WASHINGTON 98504-7030 (360)902-1206

ELK HILLS TRESPASS
 FIELD CREW: N. LINK, I. STEPHENS,
 L. CHRISTEN
 FIELD BOOK: SE 1 JANUARY 8, 2015
 PMS19d0WG
 F.M.# 1846
 SHEET 2 OF 2